

2024 INDIGENOUS PEOPLES SUMMIT



Friday, Sept. 13th | 8am-4pm

Milo Bail Student Center, UNO Campus
Omaha, NE | Ancestral Land of Uno"ho" Nation

CO-HOSTED BY: Comunidad Maya Pixan Ixim
Agrarian Trust | Maya Economic Development Corporation

SUMMIT PROGRAM

■ Opening Prayer and Welcome | 8:00-9:00am

Emcee: Renee Sans Souci
Opening Remarks: Sen. John Cavanaugh,
Dr. Rudi Mitchell, Dr. Brady DeSanti

■ First Panel | 9:00-10:30am Native Nations Rebuilding and Indigenous Peoples Economic Development

Moderators: Sheelah Bearfoot,
Perry Worden
Panelists: Jean Willoughby, Luis Marcos,
Sen. Terrell McKinney, Tim Pendrell,
Missty Slater, Aya Khourshid

■ Second Panel | 10:45am-12:15pm Trade and Indigenous Economic Sovereignty

Moderator: Brandon Cobb
Panelists: Timothy Rhodd, Luis Marcos,
Mary Jane Oatman, Britni Beck

■ Lunch and Performance at Elmwood Park Pavilion 12:15-1:45pm

Chef: Anthony Warrior

■ Third Panel | 2:00am-3:30pm Climate Justice: Sacred Sites, Traditional Ecological Knowledge, and Survival

Moderator: Rose Godinez
Panelists: Brett Ramey, Dallas Gudgell,
Megan L. Bull Bear, Sarah Hanson,
Steve A. Laravie, Jr.

■ Closing | Prayer for the Future 3:30-4:00pm

Culture Bearer: Steve Tamayo



Sheelah Bearfoot
(Chiricahua Apache)
Planning Committee
Member,
Environmental
Justice Advocate

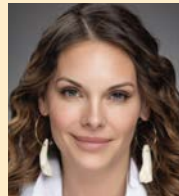

Britni Beck
(Iowa Tribe of KS & NE)
Executive Director,
CERNA



Megan L. Bull Bear
(Lakota)
CEO, Lakota Made



Rose Godinez
Legal Director,
ACLU Nebraska



Dallas Gudgell
(Lakota)
Wolf Conservationist
- joining virtually



Sarah Hanson
(Anishinaabae)
Abishinaabeg Youth
Advocate



Aya Khourshid
(Palestinian/Egyptian)
Post-Growth Organizer
- joining virtually



Steve A. Laravie, Jr.
(Isanti Dakota/Ponka)
Executive Director,
Blue Heron Tiospaye



Luis Marcos
(Q'anjob'al Maya)
Co-Founder
and CEO,
Comunidad Maya
Pixan Ixim



Senator Terrell
McKinney
Nebraska State
Senator, District 11



Mary Jane Oatman
(Nez Perce/Delaware),
Founder, Indigenous
Cannabis Coalition &
THC Magazine, Exec.
Director of Indigenous
Cannabis Industry
Association



Tim Pendrell
Policy Aide and
Committee Clerk,
Nebraska State
Legislature



Brett Ramey
(Iowa Tribe of KS & NE)
Climate Resilience
Planner for Iowa Tribe



Timothy Rhodd
(Iowa Tribe of KS & NE)
Chairman, Iowa Tribe



Renee Sans Souci
(Umo"ho")
Educational
Consultant

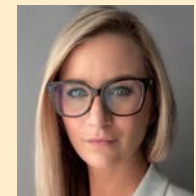

Missty Slater
(Iowa Tribe of KS & NE)
Chief of Staff,
Iowa Tribe



Steve Tamayo
(Sicangu Lakota)
Founder, Culture
Bearer, Bluebird
Cultural Initiative



Anthony Warrior
(Absentee Shawnee/
Mvskoke/Abishinaabeg)
Warrior's Palate



Jean Willoughby
Co-Executive Director,
Agrarian Trust

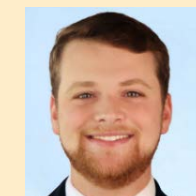

Perry Worden
Bridgepoint Investment
Banking; Board Vice-
President, Comunidad
Maya Pixan Ixim

Admission \$30 – complimentary for Indigenous People
Purchase at the Door or [at this Link](#)

This is not a program of the Nebraska University System.